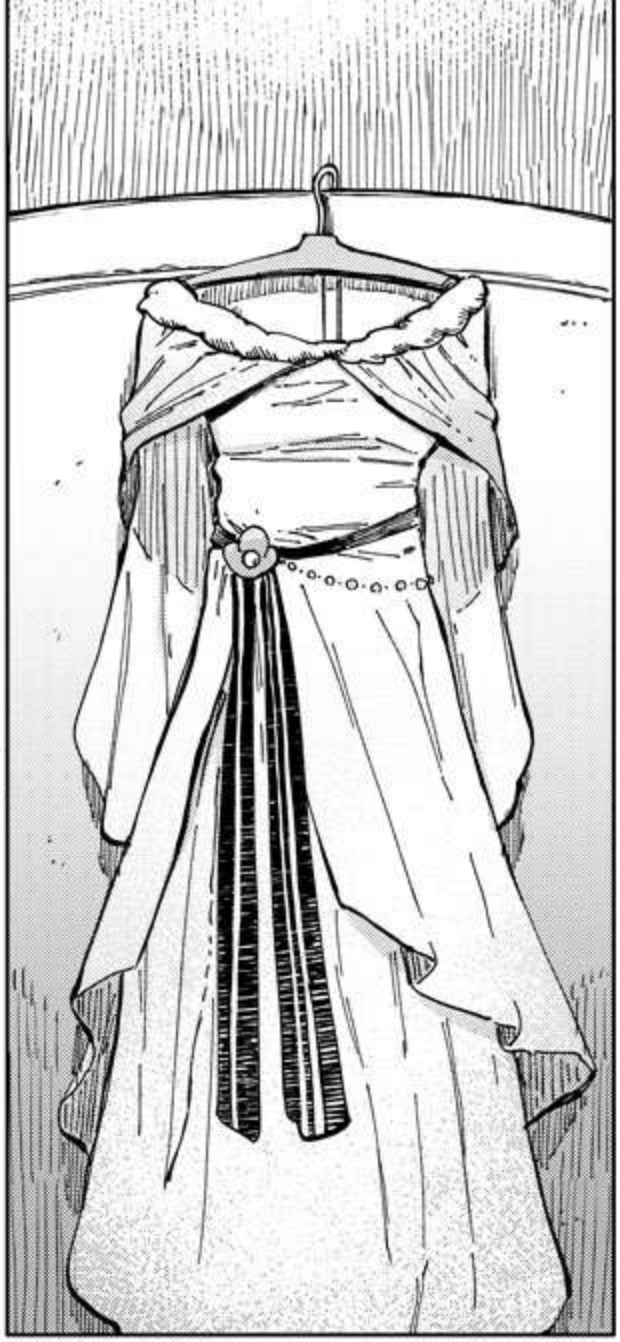

GOOD.
DON'T THINK THERE ARE ANY WRINKLES.

WHAT ARE YOU DOING UP HE—
WATAME?
HUH?!

YOU HAVE CLOTHES OTHER THAN YOUR WORK CLOTHES AND WHAT YOU'RE WEARING?
OF COURSE I DO.

HEY, HAACHAMA, WHEN DID YOU—
IS THIS DRESS YOURS?!
IT'S SO PRETTY!

A SINGER FRIEND OF MINE CAUGHT A COLD,
SO I'M PERFORMING IN HER PLACE TODAY.
PER-FORMING WHERE?
I WANNA GO WATCH, TOO!

...
NOT TELLING. IT'S EMBARRASSING.
COME ON!

Holoearth Days! A Tale Side:W
Vesta de Cooking
-Reverie a la Carte-
Chapter 15
Let her song soothe you...
Manga: Johanne
Original Work: COVER Corp.
© COVER

CLOSED
CREAK

WELCOME, WATAME-CHAN!
THANK YOU SO MUCH. I KNOW THIS WAS SUDDEN.
IT'S NO TROUBLE AT ALL.
BESIDES, I ENJOY SINGING.

GOOD EVENING.

Ooh!
YES, THANK YOU SO MUCH!
ARE YOU FINE WITH THE USUAL?
I'LL MAKE FAMILY MEAL,
SO YOU CAN EAT BEFORE WE OPEN.

OH!
YOU GIRLS ARE HERE, TOO.
HEY, WATAME!
MAKE YOURSELF AT HOME!
TROT
TROT
TROT

...

GRIN
GRIN

HEH-HEH!

I DIDN'T TELL ANY OF YOU WHERE I'D BE TONIGHT!

WAIT, WHY ARE YOU ALL HERE?!

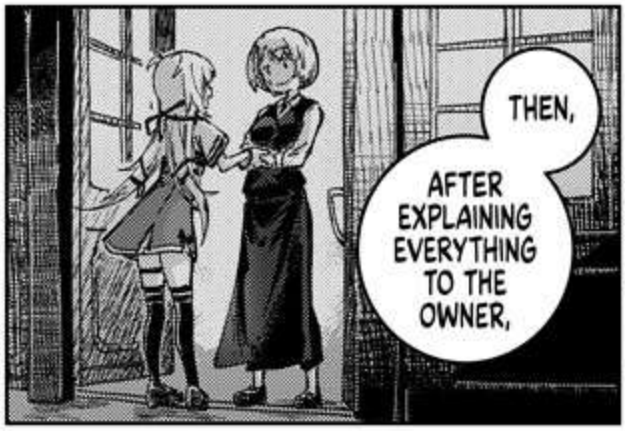

Heh-
heh!
...I SEE.

WHILE I WAS AT IT, I INVITED FU-TAN AND NOEL-CHAN, TOO!
YES, SHE DRAGGED US INTO THIS.

AKAI HAATO-SAN.
I'D LIKE A WORD WITH YOU ONCE WE GET HOME.
HOW COME?!
RUMBLE
RUMBLE
RUMBLE

...PENNE ARRABBIATA.

SO, WATAME,
Eep!
WHAT EXACTLY IS THIS "USUAL" OF YOURS?

PLONK
ADD BLOOD TOMATOES WHOLE AND LET THEM STEW.
SIZZLE
SAUTÉ CRUSHED GARLIC IN A PAN WITH PLENTY OF OLIVE OIL.
TAKE THE PENNE, COOKED BEFOREHAND,
SWISH
AND ADD IT STRAIGHT TO THE PAN!
SIZZLE

PENNE ARRABBIATA

OUR SIGNATURE DISH,

PENNE ARRABBIATA. ENJOY!

Nom
LET'S EAT!
Mm
ALL RIGHT!
Ahh
...MMM!

THERE'S PLENTY MORE, IF YOU WANT!
NO, THANK YOU!
I CAN'T EAT TOO MUCH, OR I WON'T FIT IN THE DRESS.

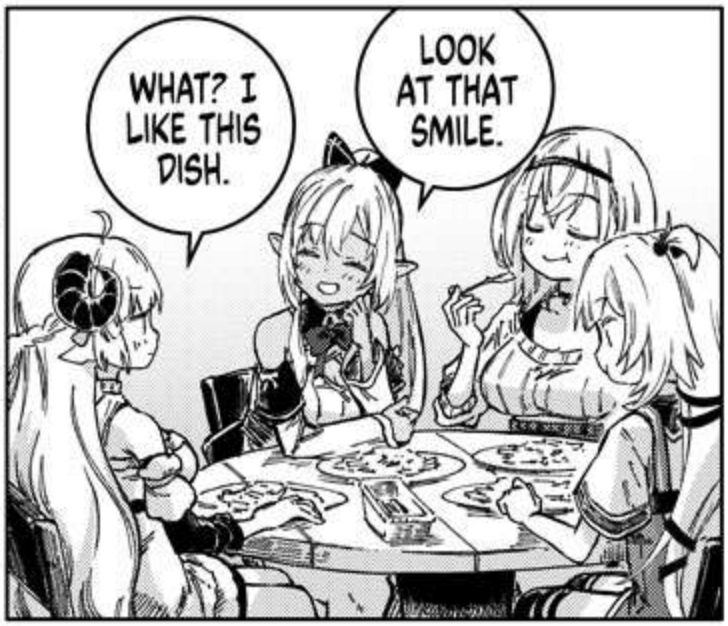
WHAT? I LIKE THIS DISH.
LOOK AT THAT SMILE.

I DON'T PERFORM OFTEN,
SO I WANTED TO DO IT RIGHT.
EH-HEH-HEH...

YOU'RE GONNA WEAR A DRESS TO SING?
THE DRESS?

I ONLY NEED HELP FROM FU-TAN.
S-SURE...
TURN
IT WORKS LIKE ARMOR, RIGHT?
ME, TOO!
I'LL HELP YOU GET DRESSED!

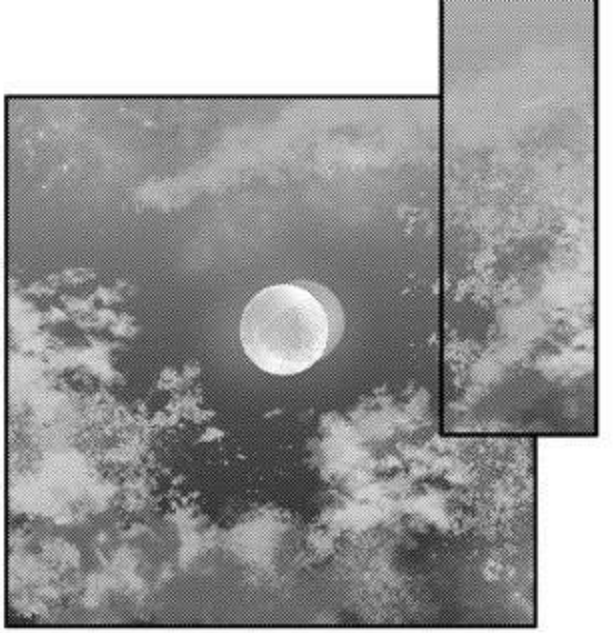

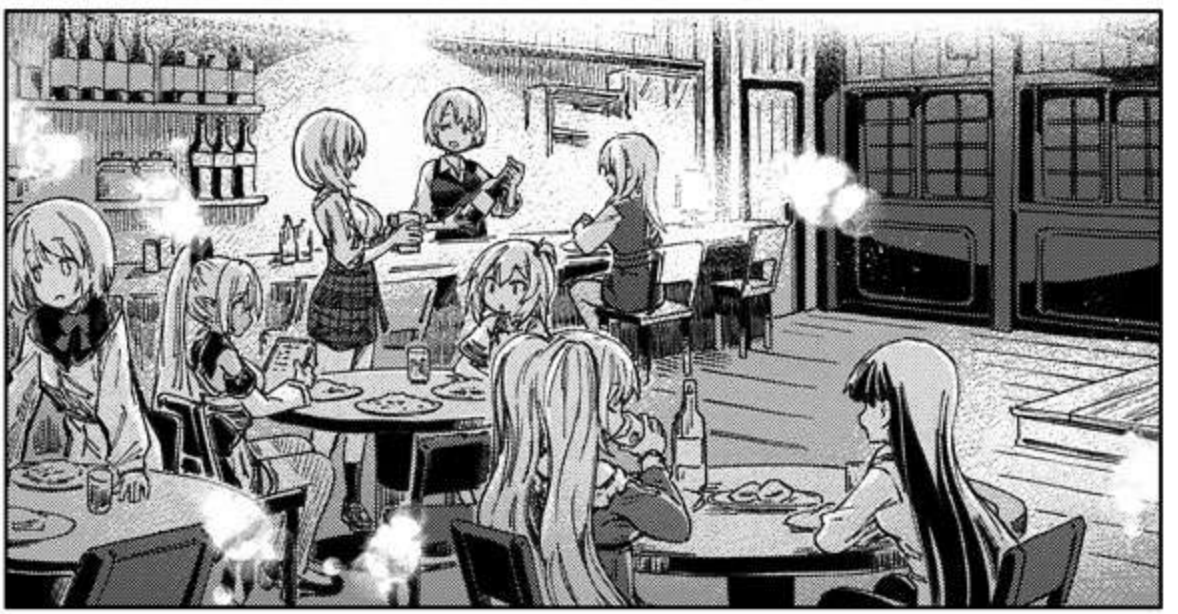

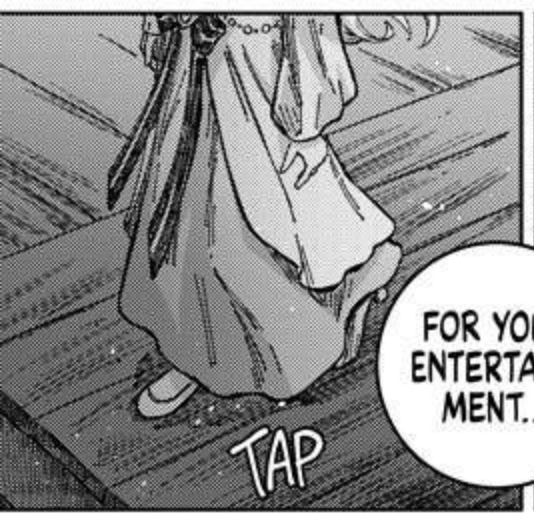
TAP
FOR YOUR ENTERTAIN-MENT...

CLICK

CLICK

A PERFOR-MANCE FROM OUR LOVELY SONGSTRESS.

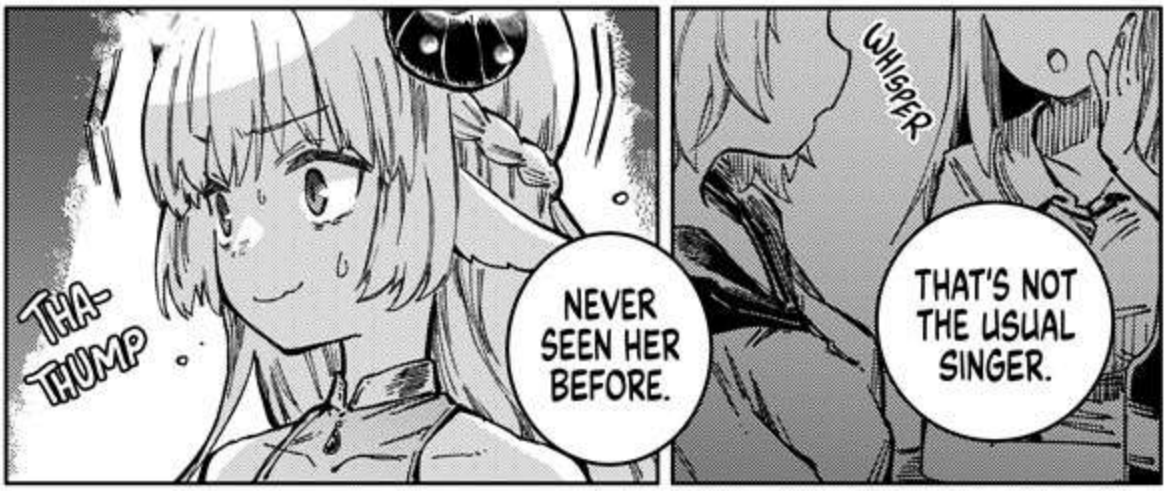
THA-THUMP
NEVER SEEN HER BEFORE.
WHISPER
THAT'S NOT THE USUAL SINGER.

I...
UM...

STARTLE
?!
OH MY GOSH!
CLATTER

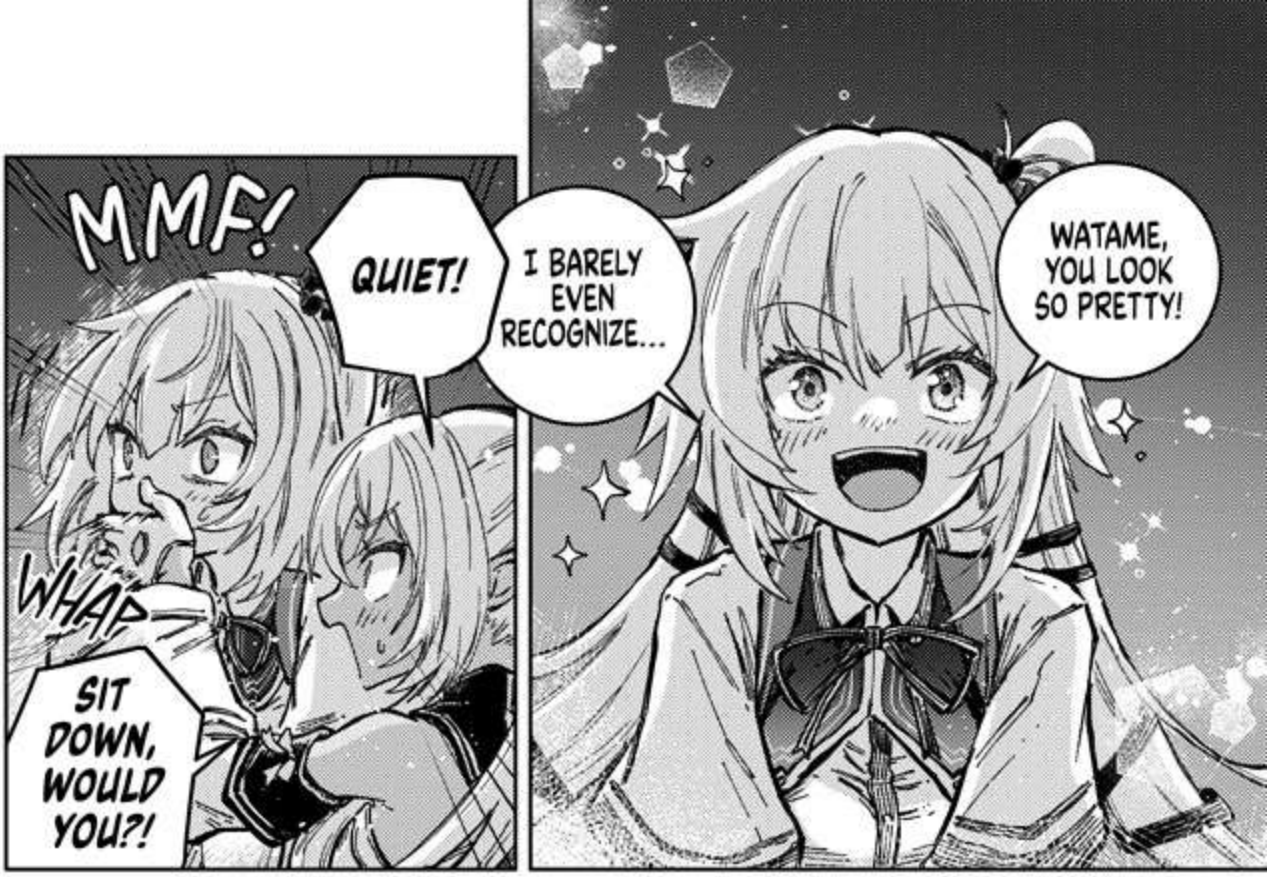
MMF!
QUIET!
I BARELY EVEN RECOGNIZE...
WATAME, YOU LOOK SO PRETTY!
WHAP
SIT DOWN, WOULD YOU?!

Hee-hee

SORRY FOR MAKING A SCENE!
MMPH!

BROKE THE TENSION.
THAT TOTALLY...
Heh-heh
Hee-hee
Ha-ha-ha

Heh
THANKS, HAACHAMA.
GOOD EVENING.
I'M FILLING IN FOR THE USUAL SINGER TONIGHT.
MY NAME IS TSUNOMAKI WATAME!

PLEASE ENJOY

A LITTLE SOMETHING DIFFERENT.

A SPECIAL NIGHT TO REMEMBER!

Whoa!

NOW, LET'S GET THIS SHOW STARTED!